

Planning Form No. A/26665/119/99  
**APPROVED**  
 SUBJECT TO THE CONDITIONS IN THIS OFFICE LETTER  
 No. A1/13931/99-30.7.99  
 FOR MEMBER/SECRETARY  
 CHENNAI METROPOLITAN  
 DEVELOPMENT AUTHORITY  
 CHENNAI - 600 008

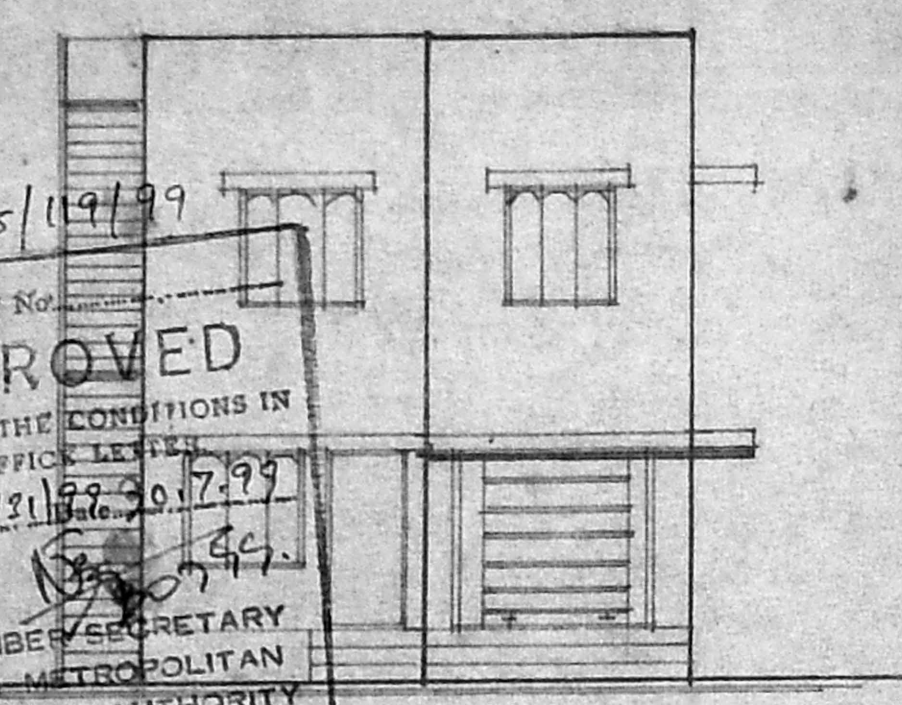

FRONT ELEVATION

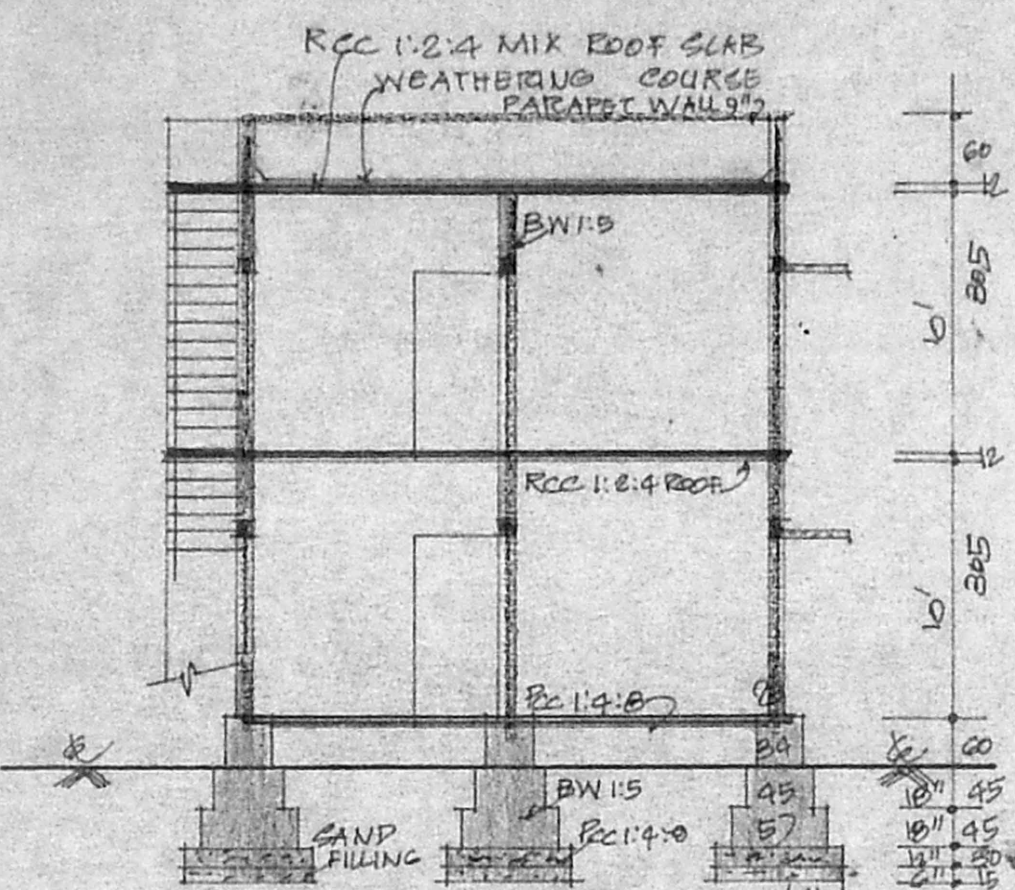

SECTION ON 'AA'

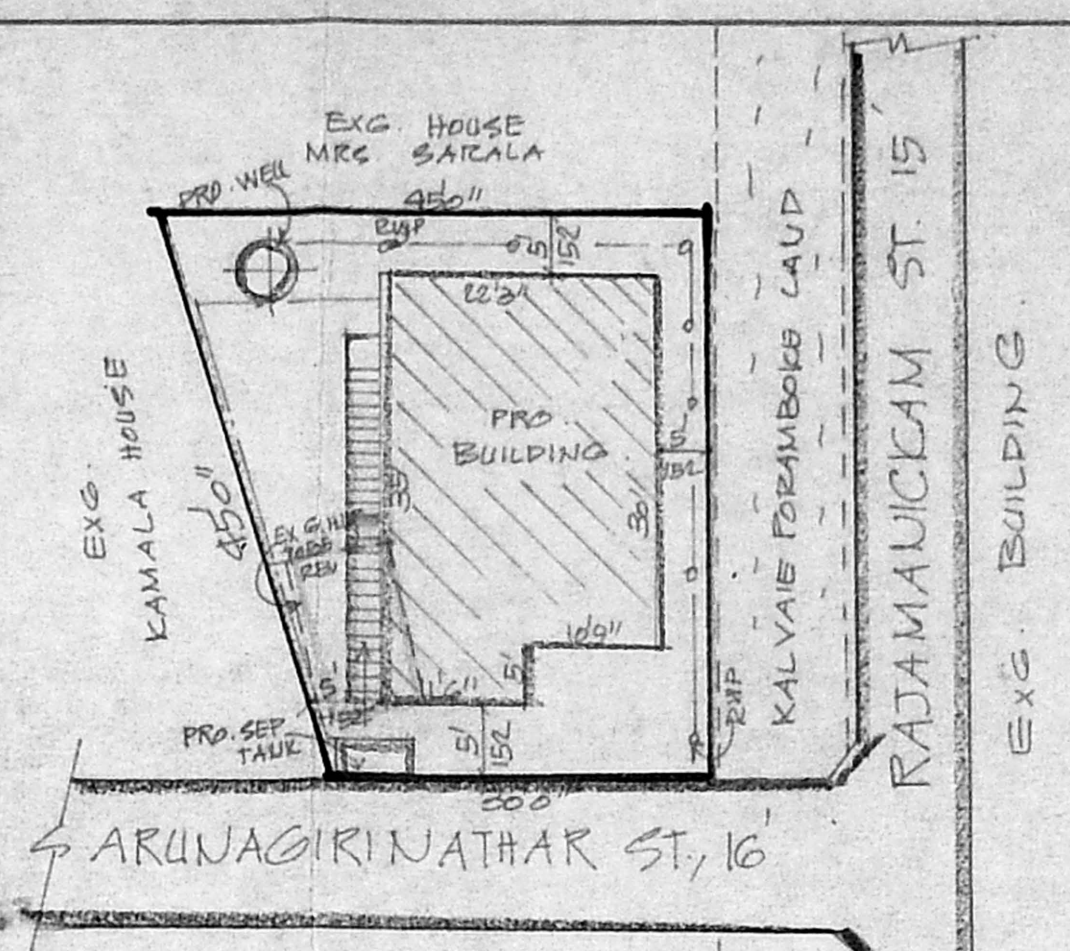

EXG. HOUSES  
 SITE PLAN  
 SCALE 1:200

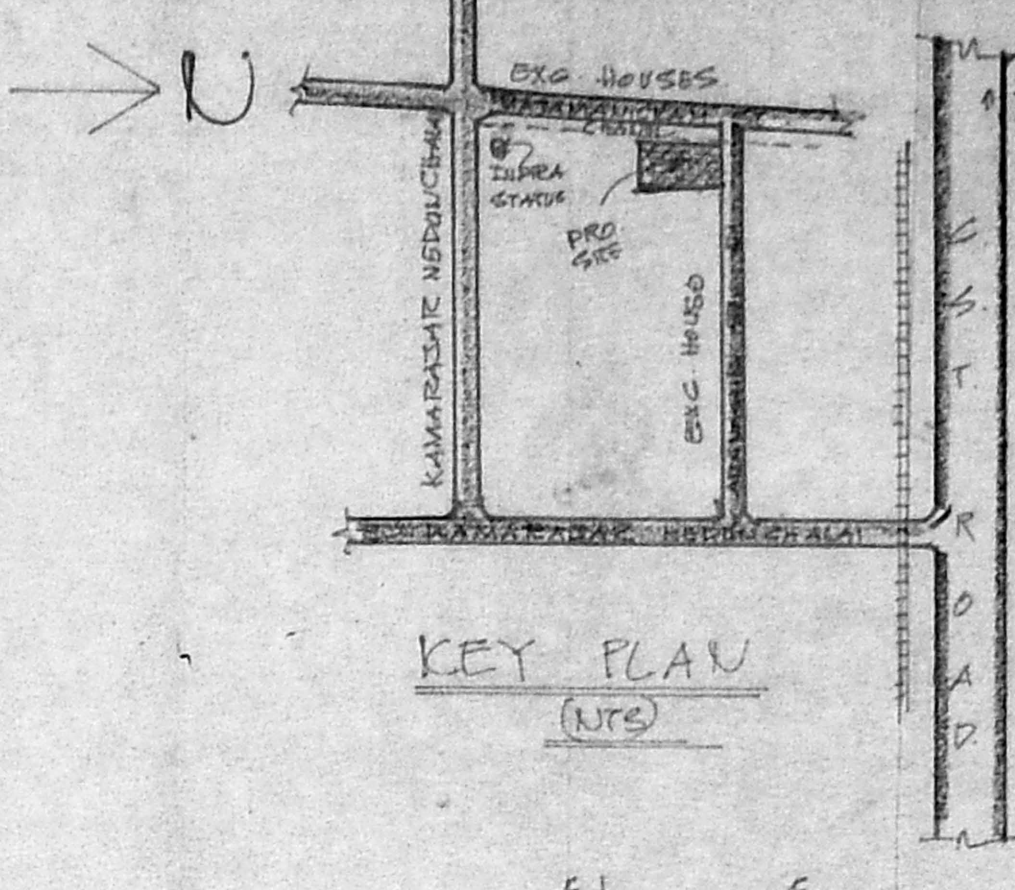

KEY PLAN  
 (NTS)

**REFERENCE**

D1 DOOR	100 X 213
D2 DOOR	90 X 183
D3 DOOR	75 X 183
W1 WIND	135 X 135
W2 WIND	152 X 135
W3 WIND	90 X 25
V VENT	75 X 25

**COLOUR INDEX**

PROPOSED ROAD	[Symbol]
SITE BOUNDARY TO BE REMOVED	[Symbol]
STAIR CASE DETAILS	[Symbol]
WIDTH EACH	84 CM
RAISE	12.5 CM
TREAD	25 CM

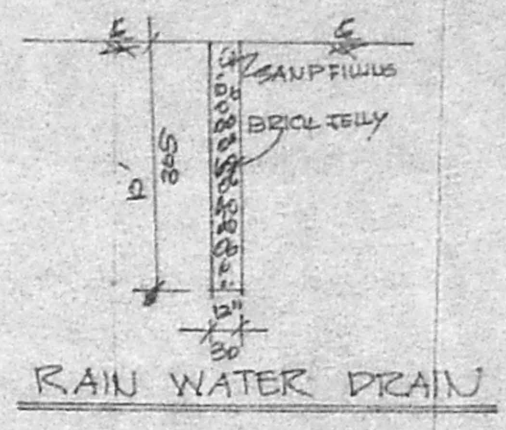

RAIN WATER DRAIN

PLOT AREA	1206	59.41
PROJ. FL. FLOOR	725	27
PROJ. FL. FLOOR	725	27
OPEN SPACE	981	42
FST	0.85	
CVERAGE	42%	

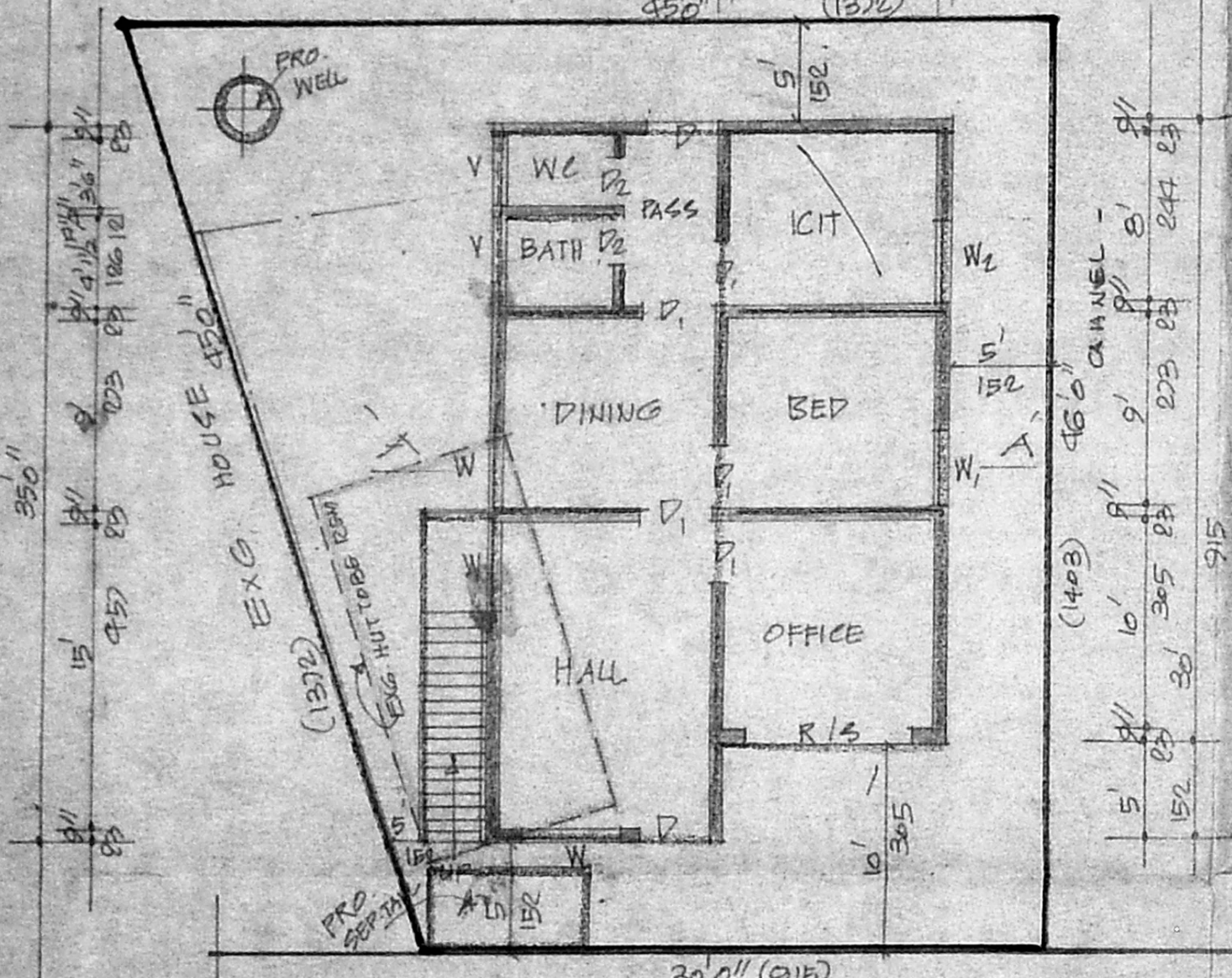

GROUND FLOOR PLAN

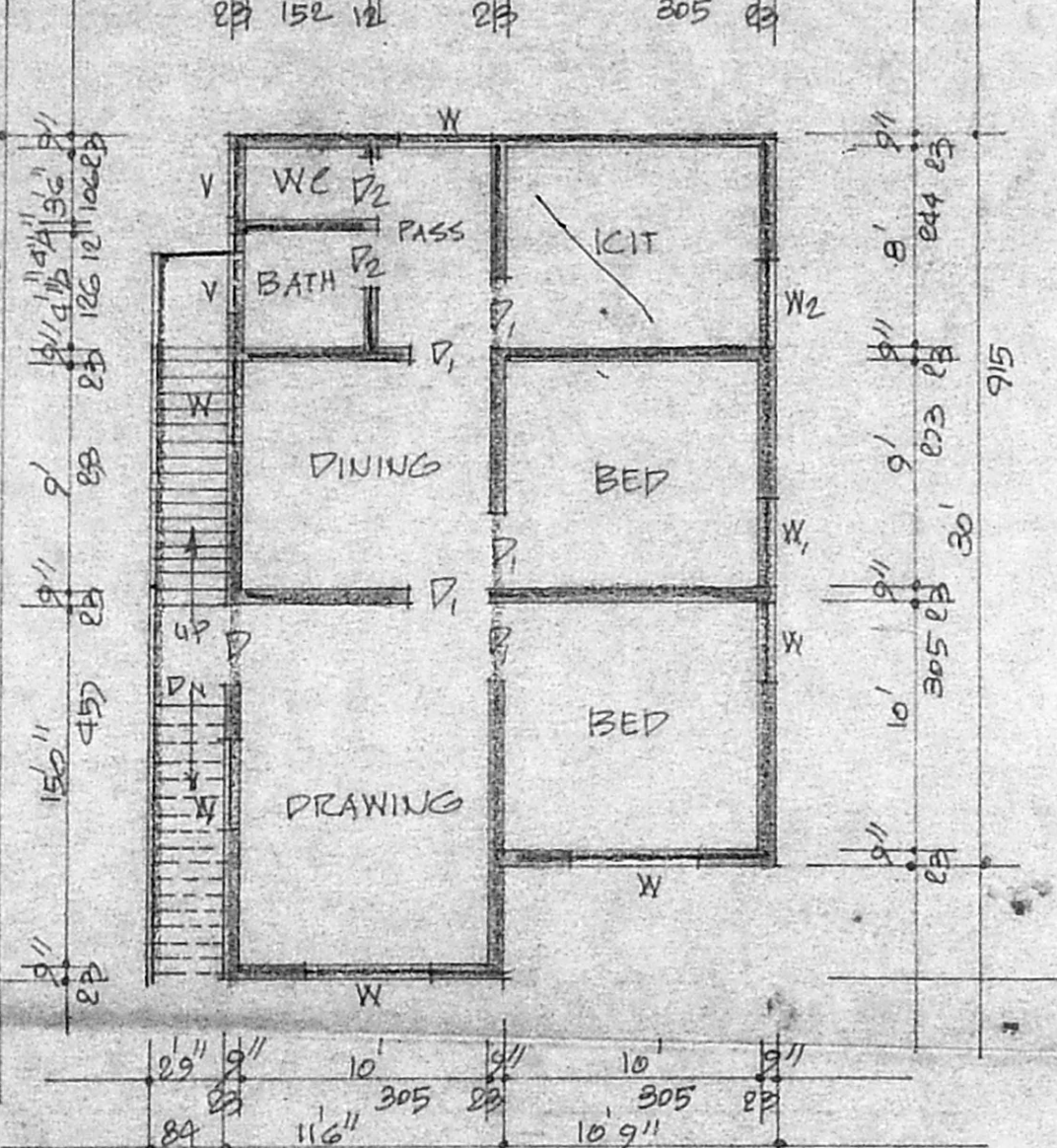

FIRST FLOOR PLAN

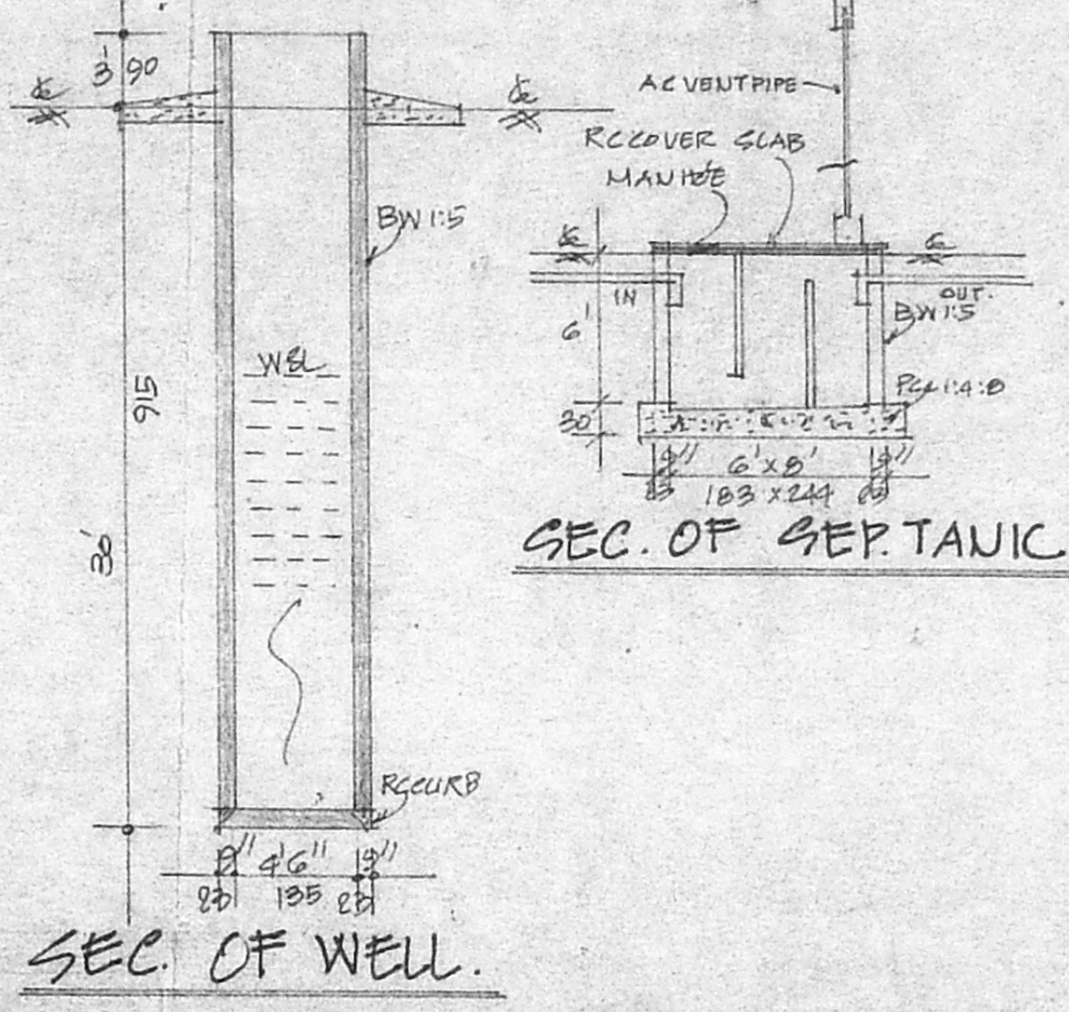

SEC. OF WELL.

SEC. OF SEPTIC

PLAN SHOWING THE PROPOSED CONSTRUCTION OF HOUSE IN S.NO. 145/B OF PERU GALATHUR VILLAGE. AT P.NO. 32 - ARUNAGIRI NATHAR STREET - NEW PERUNGALATHUR - PERUNGALATHUR TOWN PANCHAYAT.  
 SCALE 1:100 & 200.

**GREERAM HOUSE DESIGNERS**  
 NO.7, FIRST FLOOR, NATIONAL THEATRE BUILD.  
 GOVINDARAJ STREET,  
 TAMBARAM WEST,  
 CHENNAI - 45  
 DRAWING NO.13 / JUNE 1999.

OWNER  
 R. Saravani

**S. Ramseelan**  
 Ph: 2367272  
 E. PANNEER SELVAM D.C.E.  
 LICENSED SURVEYOR  
 TAMBARAM MUNICIPALITY  
 OFF. NO. 10 NATIONAL THEATRE BUILDING  
 GOVINDARAJ STREET, TAMBARAM WEST,  
 CHENNAI-600 045  
 L.S.